PRODUCED BY AN AUTODESK EDUCATIONAL PRODUCT

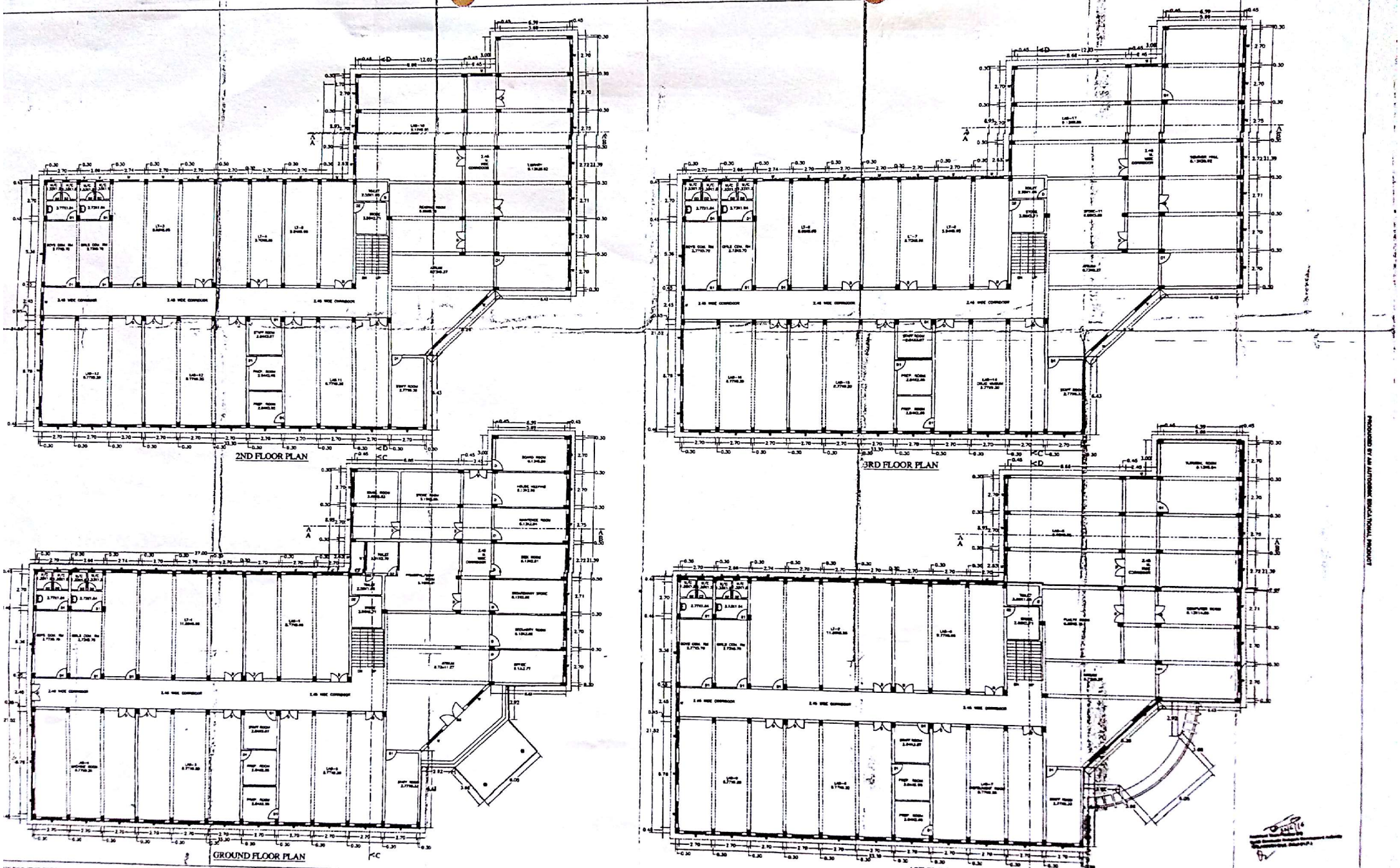

NS FOR THE EXISTING & PROPOSED PHARMACY COLLEGE OF OIAN CHAND
RAMVIR CHARITABLE TRUST AT KHASRA NO.482, 484, 296, 297, 385/299,
299, 388/299, 291, 292, 298, 387/299, 288, 293, 295, 290, 487, 474, 476, 477, 480,
497, 804/473, 456/376/287/1, 381/287, 431/383/299, MAUJA MAGANPURA,
UHOLI, TEHSIL NALAGARH, DISTT. SOLAN (HP)

AREA DETAIL

CENTRED AREA DETAIL		
GROUND FLOOR AREA	=	1084.15SQM
1ST FLOOR AREA	=	1038.08SQM
2ND FLOOR AREA	=	1038.08SQM
THIRD FLOOR AREA	=	1038.08SQM
TOTAL CENTRED AREA	=	4192.39SQM

JOINERY DETAIL

SR.NO.	DESCRIPTION OF ITEMS		SIZE
1	DOOR	(D)	1.30X2.00
2	DOOR1	(D1)	1.00X2.00
3	DOOR2	(D2)	0.75X2.55
4	ROLLING SHUTTER		3.50X3.30
5	WINDOW	(W)	1.50X1.65
6	WINDOW1	(W1)	1.77X1.65
7	WINDOW2	(W2)	2.77X1.65
8	WINDOW3	(W3)	0.90X1.65
9	VENTILATOR	(V)	0.60X1.14

SCALE

SR.NO.	DESCRIPTION OF ITEMS	SCALE
1	PLANS	1:100
2	SECTIONS	1:100
3	ELEVATIONS	1:100
4	FOUNDATION SECTION	1:20
5	SITE PLAN	1:200
6	LOCATION PLAN	1:1000

REFERENCE

SR.NO.	DESCRIPTION OF ITEMS	COLOUR
1	PROPOSED BUILDING	
2	EXISTING BUILDING	
3	ROAD	
4	PLOT BOUNDARY	
5	R.H. & S.TANK	

APPROVED BY:-

OWNER

ARCHITECT

PRODUCED BY AN AUTODESK EDUCATIONAL PRODUCT

PRODUCED BY AN AUTODESK EDUCATIONAL PRODUCT

Scanned by CamScanner